Connect Create Collaborate

Bladimir Campos <bladimir.campos@lacity.org>

Requesting clean-up of Homeless Trash and Burnt RV

14 messages

Olga Morales <olga.morales@lacity.org> Wed, Apr 29, 2020 at 3:58 PM
To: "Campos, Bladimir" <bladimir.campos@lacity.org>
Cc: Tonya Durrell <tonya.durrell@lacity.org>, Alfredo Zaldivar <alfredo.zaldivar@lacity.org>

Hello Bladimir,

I hope this email finds you well. I have received a request for a clean up of trash and a burnt RV, the nearest address is 654 S Myers St, Los Angeles, CA 90023. The street is Mission Road and Jesse Street. Per Alfredo Zaldivar, "This waste can potentially be COVID contaminated and is near the contractor's work site on NOS 8."

Please let me if you have any questions.

Apr 29, 2020 at 10:22 AM

Apr 29, 2020 at 10:22 AM

--

Olga Morales | Community Outreach Team
City of Los Angeles
Department of Public Works
LA Sanitation & Environment | Clean Water Program Outreach Team
(213) 485-3221
olga.morales@lacity.org
www.lacitysan.org/cleanwater
LA Sanitation & Environment - Protecting public health and the environment through clean water, solid resources and watershed protection

---

Bladimir Campos <bladimir.campos@lacity.org> Wed, Apr 29, 2020 at 4:34 PM
To: Josselyne Hernandez <josselyne.hernandez@lacity.org>, Olga Morales <olga.morales@lacity.org>, Howard Wong <howard.wong@lacity.org>, Victor Magana <victor.magana@lacity.org>, Mark Estrada <mark.t.estrada@lacity.org>, Salvador Rosales <salvador.rosales@lacity.org>
Cc: Tonya Durrell <tonya.durrell@lacity.org>, Janice Murray <janice.murray@lacity.org>, Alfredo Zaldivar <alfredo.zaldivar@lacity.org>, Oscar Casini <26110@lapd.online>

Greetings Olga, doing well thank you. Hope you are safe and well.

Josselyne
Hope you are feeling better.
Per our conversation, please add location in CD14 CARE sheet as #1 after El Pueblo. Thank you.

Howard / Victor/ Salvador
FYI

Mark
FYI

With best regards,

Bladimir Campos
LA Sanitation and Environment
[Quoted text hidden]

---

3 attachments

image.png
7890K

image.png
6210K

image.png
6136K

Olga Morales <olga.morales@lacity.org> Wed, Apr 29, 2020 at 4:38 PM
To: Bladimir Campos <bladimir.campos@lacity.org>
Cc: Tonya Durrell <tonya.durrell@lacity.org>

Thank You, Bladimir!

Best Regards,

Olga Morales
[Quoted text hidden]

Josselyne Hernandez <josselyne.hernandez@lacity.org> Wed, Apr 29, 2020 at 5:39 PM
To: Bladimir Campos <bladimir.campos@lacity.org>
Cc: Alfredo Zaldivar <alfredo.zaldivar@lacity.org>, Howard Wong <howard.wong@lacity.org>, Janice Murray <janice.murray@lacity.org>, Mark Estrada <mark.t.estrada@lacity.org>, Olga Morales <olga.morales@lacity.org>, Oscar Casini <26110@lapd.online>, Salvador Rosales <salvador.rosales@lacity.org>, Tonya Durrell <tonya.durrell@lacity.org>, Victor Magana <victor.magana@lacity.org>

Hi Blad,

Confirmation sheet has been updated.

On Wed, Apr 29, 2020 at 4:35 PM Bladimir Campos <bladimir.campos@lacity.org> wrote:
[Quoted text hidden]

--
Josselyne Hernandez
LA Sanitation & Environment */ Livability Sustainability Division*
UHRC
josselyne.hernandez@lacity.org

--
Josselyne Hernandez
LA Sanitation & Environment */ Livability Sustainability Division*
UHRC
josselyne.hernandez@lacity.org

Bladimir Campos <bladimir.campos@lacity.org> Wed, Apr 29, 2020 at 7:21 PM
To: Josselyne Hernandez <josselyne.hernandez@lacity.org>

Thanks Josselyne.

Regards

Bladimir Campos
LA Sanitation and Environment
[Quoted text hidden]

Victor Magana <victor.magana@lacity.org> Thu, Apr 30, 2020 at 6:42 AM
To: Josselyne Hernandez <josselyne.hernandez@lacity.org>
Cc: Bladimir Campos <bladimir.campos@lacity.org>, Alfredo Zaldivar <alfredo.zaldivar@lacity.org>, Howard Wong <howard.wong@lacity.org>, Janice Murray <janice.murray@lacity.org>, Mark Estrada <mark.t.estrada@lacity.org>, Olga Morales <olga.morales@lacity.org>, Oscar Casini <26110@lapd.online>, Salvador Rosales <salvador.rosales@lacity.org>, Tonya Durrell <tonya.durrell@lacity.org>

Good morning,

We're sending a Kubota team first thing this morning and not our Care 14 team.

Best regards,

Victor Magaña
Livability Services Division
victor.magana@lacity.org
(213) 473-7400 - Office
(213) 810-2227 - Cell

[Quoted text hidden]

Tonya Durrell <tonya.durrell@lacity.org> Thu, Apr 30, 2020 at 9:54 AM
To: Victor Magana <victor.magana@lacity.org>
Cc: Alfredo Zaldivar <alfredo.zaldivar@lacity.org>, Bladimir Campos <bladimir.campos@lacity.org>, Howard Wong <howard.wong@lacity.org>, Janice Murray <janice.murray@lacity.org>, Josselyne Hernandez <josselyne.hernandez@lacity.org>, Mark Estrada <mark.t.estrada@lacity.org>, Olga Morales <olga.morales@lacity.org>, Oscar Casini <26110@lapd.online>, Salvador Rosales <salvador.rosales@lacity.org>

Thank you, everyone!

Olga: please be sure the contractor secures the site following the cleaning with the proper signage and fencing so that no one is harmed on this construction site.
[Quoted text hidden]
--
"Write to be understood, speak to be heard, read to grow."
Lawrence Clark Powell

Tonya Durrell
Public Information Director | LA Sanitation & Environment|(W) 213 485-5303
LA Sanitation & Environment
Community Services Group
1149 South Broadway Street
Suite 521
Los Angeles 90015

Learn more about our Clean Water program here.

The VDFM Sewer Project is being built to protect public health and the environment. Check out our video here.

For 24/7 service requests, dial 1-800-773-2489 or go online
Connect with us in social media!

www.lacitysan.org
www.facebook.com/lacitysan
www.twitter.com/lacitysan
LA Sanitation & Environment - Protecting public health and the environment through clean water, solid resources and watershed protection.

Olga Morales <olga.morales@lacity.org> Thu, Apr 30, 2020 at 10:31 AM
To: Tonya Durrell <tonya.durrell@lacity.org>
Cc: Victor Magana <victor.magana@lacity.org>, Alfredo Zaldivar <alfredo.zaldivar@lacity.org>, Bladimir Campos <bladimir.campos@lacity.org>, Howard Wong <howard.wong@lacity.org>, Janice Murray <janice.murray@lacity.org>, Josselyne Hernandez <josselyne.hernandez@lacity.org>, Mark Estrada <mark.t.estrada@lacity.org>, Oscar Casini <26110@lapd.online>, Salvador Rosales <salvador.rosales@lacity.org>

Hi Tonya,

The location of the burnt RV and homeless trash left behind is on the street on public right away. It is near the project trailer offices. It is my understanding that the contractor can not fence off the area because it not part of the project.

I will double-check with the project engineer and see if this area can be fenced. I will follow up with you as soon as I have an update.

Best,

Olga Morales
[Quoted text hidden]

Victor Magana <victor.magana@lacity.org> Thu, Apr 30, 2020 at 1:54 PM
To: Olga Morales <olga.morales@lacity.org>
Cc: Tonya Durrell <tonya.durrell@lacity.org>, Alfredo Zaldivar <alfredo.zaldivar@lacity.org>, Bladimir Campos <bladimir.campos@lacity.org>, Howard Wong <howard.wong@lacity.org>, Janice Murray <janice.murray@lacity.org>, Josselyne Hernandez <josselyne.hernandez@lacity.org>, Mark Estrada <mark.t.estrada@lacity.org>, Oscar Casini <26110@lapd.online>, Salvador Rosales <salvador.rosales@lacity.org>, Warren Tan <warren.tan@lacity.org>, Ron Metcalf <ron.metcalf@lacity.org>, Jorge Nesta <jorge.nesta@lacity.org>

The RV frame has been towed and the debris has been collected.

Have a good afternoon all,

Victor

[Quoted text hidden]

4 attachments

20200430_131245.jpg
5851K

20200430_134142.jpg
7365K

20200430_130519.jpg
2968K

20200430_133317.jpg
4763K

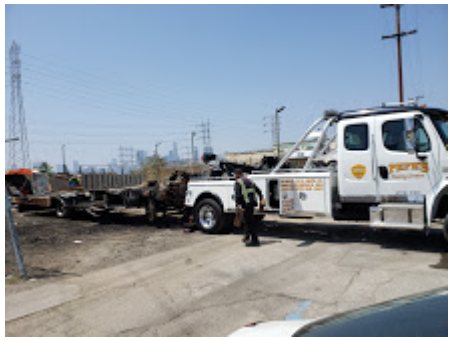

Salvador Rosales <salvador.rosales@lacity.org> Thu, Apr 30, 2020 at 1:57 PM
To: Victor Magana <victor.magana@lacity.org>, Damon Bergeron <damon.bergeron@lacity.org>, Sara Gonzalez <sara.n.gonzalez@lacity.org>
Cc: Olga Morales <olga.morales@lacity.org>, Tonya Durrell <tonya.durrell@lacity.org>, Alfredo Zaldivar <alfredo.zaldivar@lacity.org>, Bladimir Campos <bladimir.campos@lacity.org>, Howard Wong <howard.wong@lacity.org>, Janice Murray <janice.murray@lacity.org>, Josselyne Hernandez <josselyne.hernandez@lacity.org>, Mark Estrada <mark.t.estrada@lacity.org>, Oscar Casini <26110@lapd.online>, Warren Tan <warren.tan@lacity.org>, Ron Metcalf <ron.metcalf@lacity.org>, Jorge Nesta <jorge.nesta@lacity.org>

Adding Lt. Bergeron LADOT.

Thank you so much sir for your help today and thank you Sara for help coordinating.
[Quoted text hidden]
--
Salvador Rosales
Sr. Environmental Compliance Inspector

Livability Services Division
Bureau of Sanitation

Olga Morales <olga.morales@lacity.org> Thu, Apr 30, 2020 at 2:01 PM
To: Victor Magana <victor.magana@lacity.org>
Cc: Tonya Durrell <tonya.durrell@lacity.org>, Alfredo Zaldivar <alfredo.zaldivar@lacity.org>, Bladimir Campos <bladimir.campos@lacity.org>, Howard Wong <howard.wong@lacity.org>, Janice Murray <janice.murray@lacity.org>, Josselyne Hernandez <josselyne.hernandez@lacity.org>, Mark Estrada <mark.t.estrada@lacity.org>, Oscar Casini <26110@lapd.online>, Salvador Rosales <salvador.rosales@lacity.org>, Warren Tan <warren.tan@lacity.org>, Ron Metcalf <ron.metcalf@lacity.org>, Jorge Nesta <jorge.nesta@lacity.org>

Thank you for the update. Also thank you to everyone for making this happen so quickly.

Have a good afternoon and stay safe,

Olga Morales

On Thu, Apr 30, 2020 at 1:54 PM Victor Magana <victor.magana@lacity.org> wrote:
[Quoted text hidden]
[Quoted text hidden]

Victor Magana <victor.magana@lacity.org> Thu, Apr 30, 2020 at 2:01 PM
To: Salvador Rosales <salvador.rosales@lacity.org>
Cc: Damon Bergeron <damon.bergeron@lacity.org>, Sara Gonzalez <sara.n.gonzalez@lacity.org>, Olga Morales <olga.morales@lacity.org>, Tonya Durrell <tonya.durrell@lacity.org>, Alfredo Zaldivar <alfredo.zaldivar@lacity.org>, Bladimir Campos <bladimir.campos@lacity.org>, Howard Wong <howard.wong@lacity.org>, Janice Murray <janice.murray@lacity.org>, Josselyne Hernandez <josselyne.hernandez@lacity.org>, Mark Estrada <mark.t.estrada@lacity.org>, Oscar Casini <26110@lapd.online>, Warren Tan <warren.tan@lacity.org>, Ron Metcalf <ron.metcalf@lacity.org>, Jorge Nesta <jorge.nesta@lacity.org>

Yes thank you UHRC!
[Quoted text hidden]
[Quoted text hidden]

Bladimir Campos <bladimir.campos@lacity.org> Thu, Apr 30, 2020 at 2:34 PM
To: Victor Magana <victor.magana@lacity.org>
Cc: Olga Morales <olga.morales@lacity.org>, Tonya Durrell <tonya.durrell@lacity.org>, Alfredo Zaldivar <alfredo.zaldivar@lacity.org>, Howard Wong <howard.wong@lacity.org>, Janice Murray <janice.murray@lacity.org>, Josselyne Hernandez <josselyne.hernandez@lacity.org>, Mark Estrada <mark.t.estrada@lacity.org>, Oscar Casini <26110@lapd.online>, Salvador Rosales <salvador.rosales@lacity.org>, Warren Tan <warren.tan@lacity.org>, Ron Metcalf <ron.metcalf@lacity.org>, Jorge Nesta <jorge.nesta@lacity.org>

Thanks Victor.

The quick response is much appreciated.

Please extend our gratitude to crew members.

With kind regards,

Bladimir Campos
LA Sanitation and Environment
[Quoted text hidden]

Bladimir Campos <bladimir.campos@lacity.org> Thu, Apr 30, 2020 at 2:36 PM
To: Salvador Rosales <salvador.rosales@lacity.org>
Cc: Victor Magana <victor.magana@lacity.org>, Damon Bergeron <damon.bergeron@lacity.org>, Sara Gonzalez <sara.n.gonzalez@lacity.org>, Olga Morales <olga.morales@lacity.org>, Tonya Durrell <tonya.durrell@lacity.org>, Alfredo Zaldivar <alfredo.zaldivar@lacity.org>, Howard Wong <howard.wong@lacity.org>, Janice Murray <janice.murray@lacity.org>, Josselyne Hernandez <josselyne.hernandez@lacity.org>, Mark Estrada <mark.t.estrada@lacity.org>, Oscar Casini <26110@lapd.online>, Warren Tan <warren.tan@lacity.org>, Ron Metcalf <ron.metcalf@lacity.org>, Jorge Nesta <jorge.nesta@lacity.org>

Thanks Sal and Everyone. You are making a positive difference . Congratulations!

With much appreciation,

[Quoted text hidden]

[Quoted text hidden]